

Hardeman County - Parcel: 138 024.00

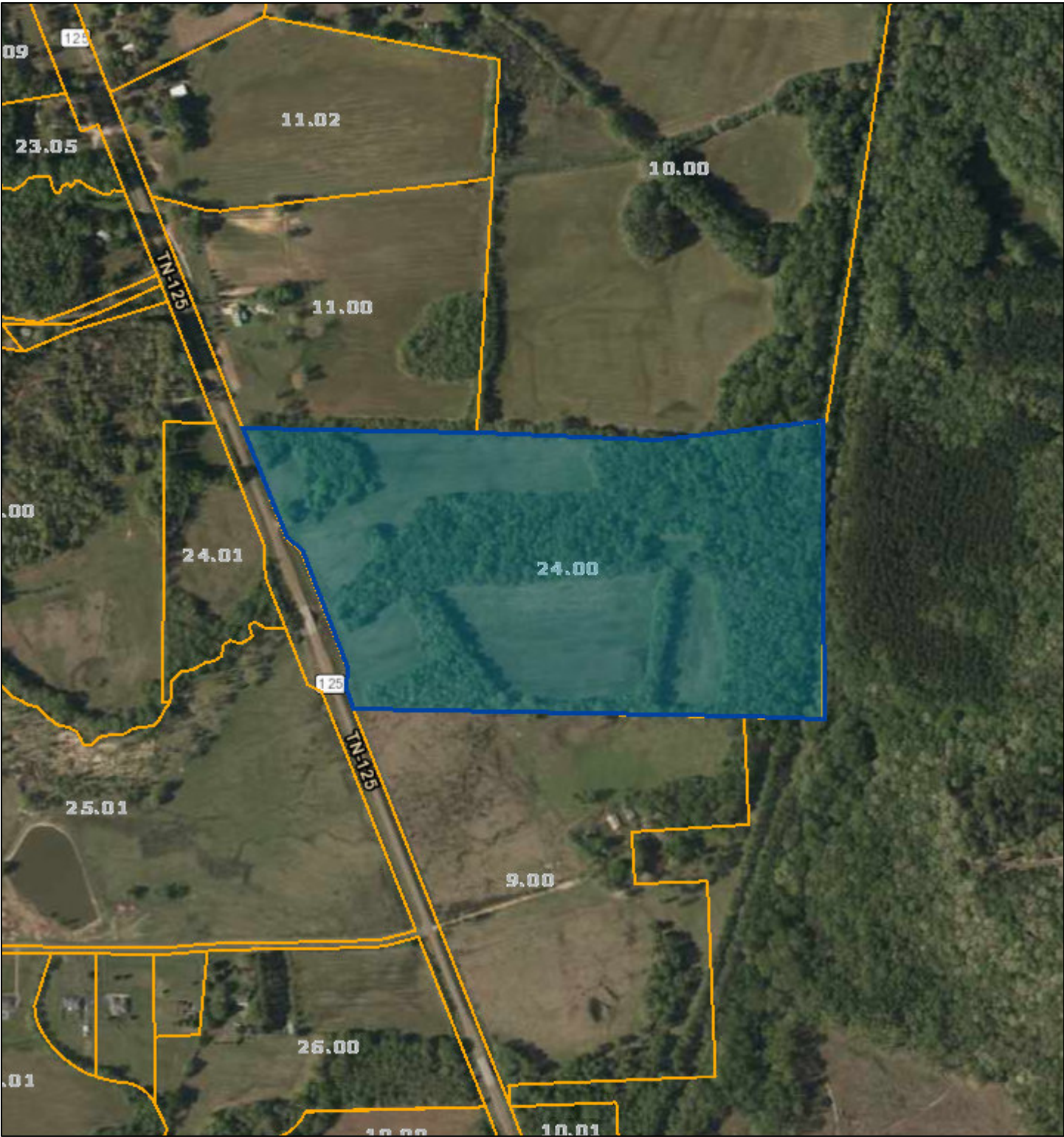

Date: September 22, 2020  
 County: Hardeman  
 Owner: WHALEY JOHN T REVOCABLE TRUST AND  
 Address: HWY 125 S 8040  
 Parcel Number: 138 024.00  
 Deeded Acreage: 65.31  
 Calculated Acreage: 0  
 Date of Imagery: 2016

Esri, HERE, Garmin, (c) OpenStreetMap contributors  
 TN Comptroller - OLG  
 TDOT  
 State of Tennessee, Comptroller of the Treasury, Office of Local Government  
 (OLG)

The property lines are compiled from information maintained by your local county Assessor's office but are not conclusive evidence of property ownership in any court of law.