

Hardeman County - Parcel: 138 024.00

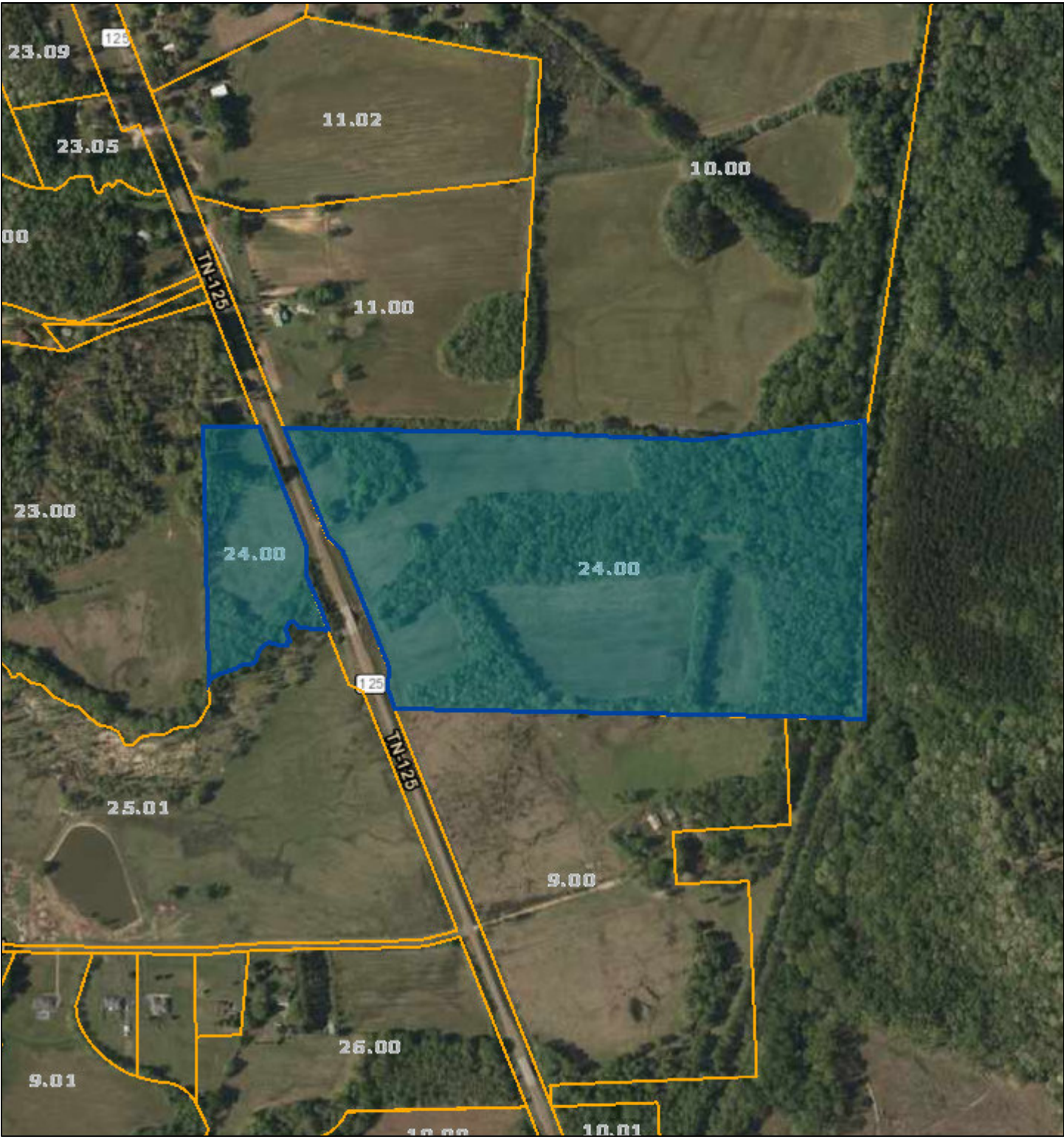

Date: November 13, 2019
County: Hardeman
Owner: WHALEY JOHN T REVOCABLE TRUST AND
Address: HWY 125 S 8040
Parcel Number: 138 024.00
Deeded Acreage: 65.31
Calculated Acreage: 0
Date of Imagery: 2016

Esri, HERE, Garmin, (c) OpenStreetMap contributors
TN Comptroller - OLG
TDOT
State of Tennessee, Comptroller of the Treasury, Office of Local Government
(OLG)

The property lines are compiled from information maintained by your local county Assessor's office but are not conclusive evidence of property ownership in any court of law.