

Hardeman County - Parcel: 046L D 018.05

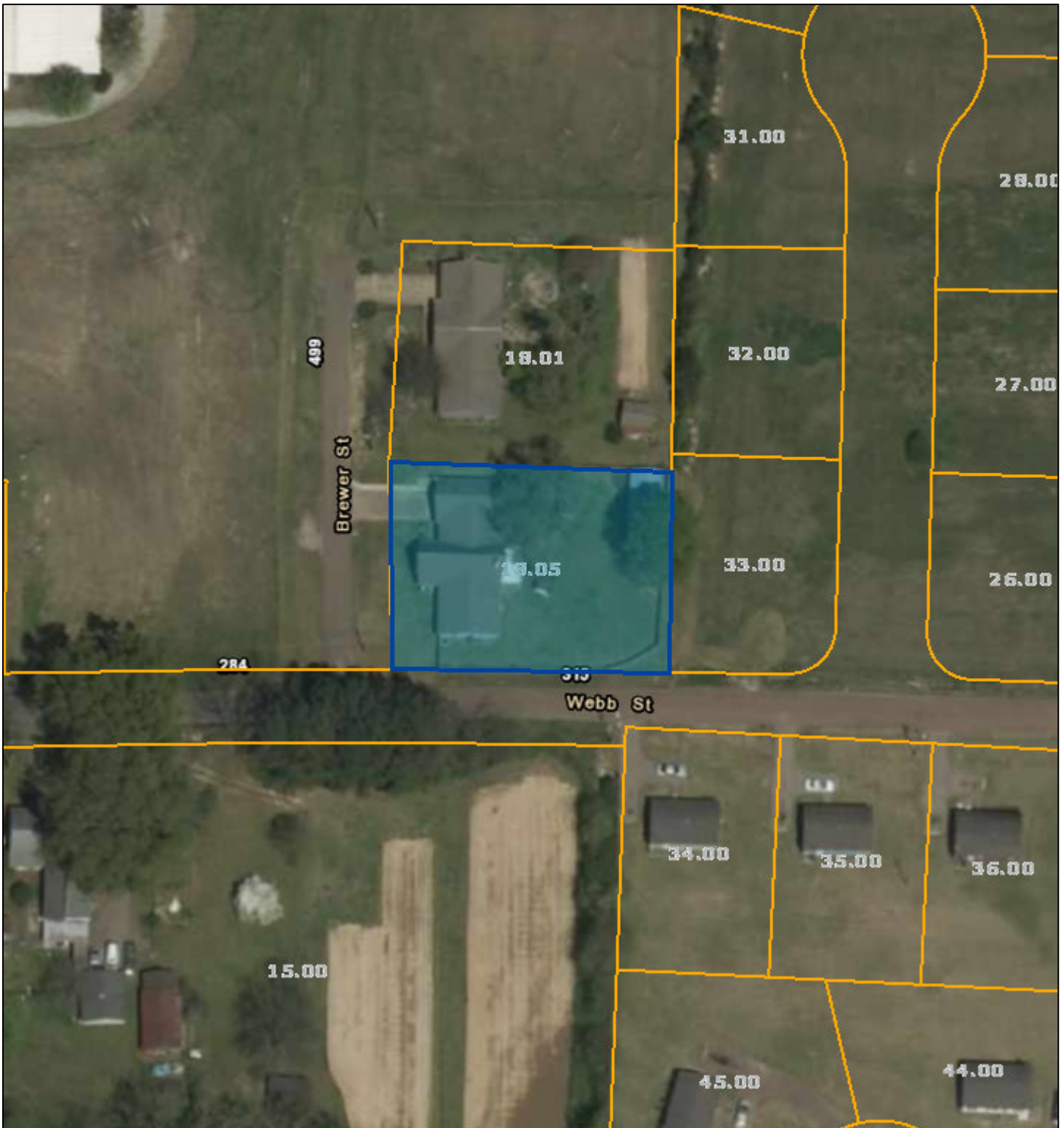

Date: August 4, 2021
County: Hardeman
Owner: DENT BRANDON D ETUX AMANDA D
Address: BREWER ST 402
Parcel Number: 046L D 018.05
Deeded Acreage: 0
Calculated Acreage: 0
Date of Imagery: 2016

Esri, HERE, Garmin, (c) OpenStreetMap contributors
TN Comptroller - OLG
TDOT
State of Tennessee, Comptroller of the Treasury, Office of Local Government
(OLG)

The property lines are compiled from information maintained by your local county Assessor's office but are not conclusive evidence of property ownership in any court of law.