

Hardeman County - Parcel: 070P H 023.00

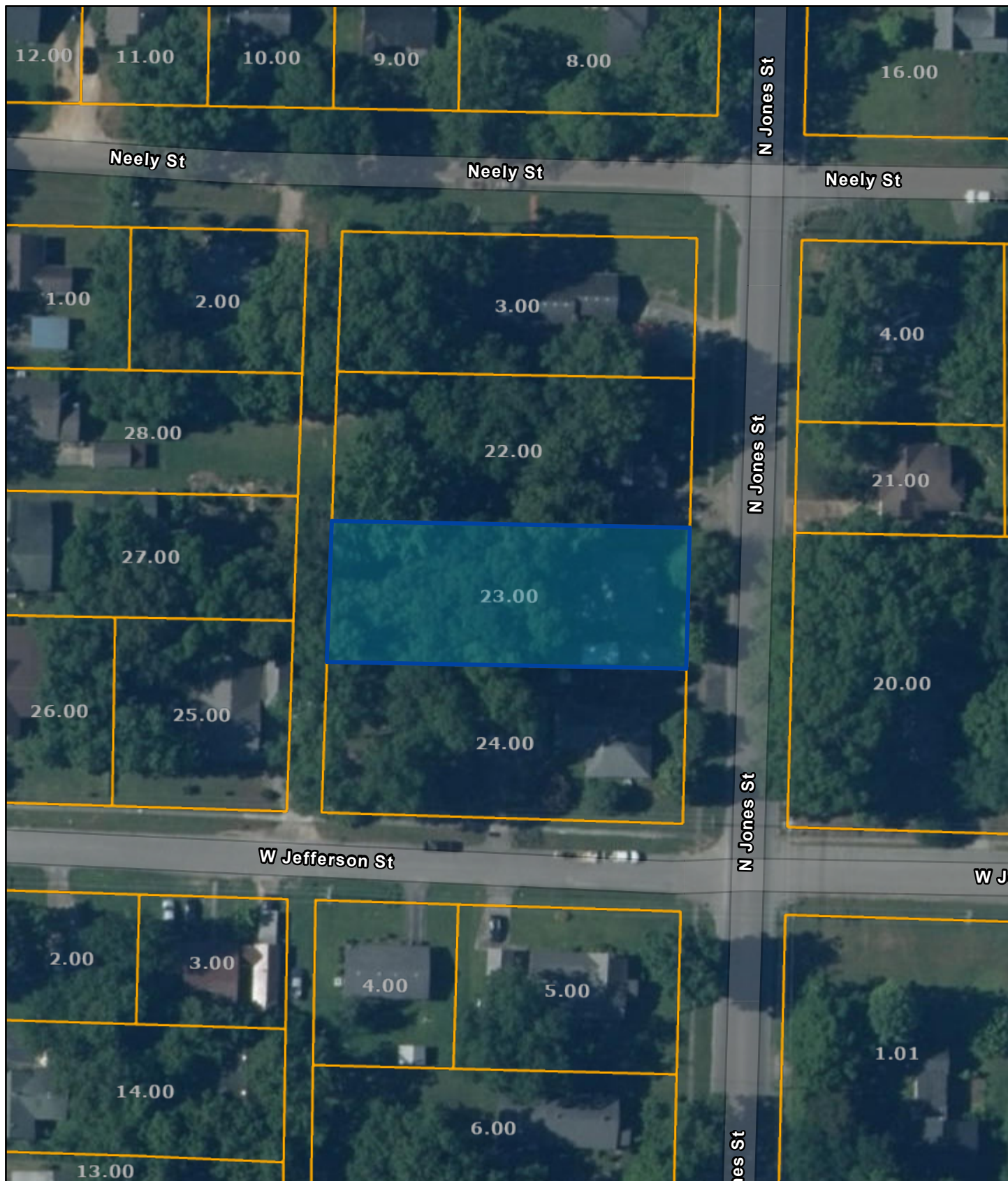

Date: April 5, 2024

County: Hardeman
Owner: MOSS MARY JO
Address: JONES ST 311 N
Parcel Number: 070P H 023.00
Deeded Acreage: 0
Calculated Acreage: 0
Date of TDOT Imagery: 2020
Date of Vexcel Imagery: 2023

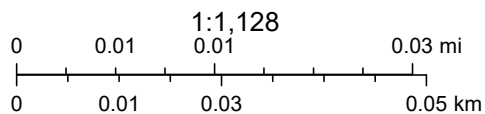

Esri Community Maps Contributors, © OpenStreetMap, Microsoft, Esri, TomTom, Garmin, SafeGraph, GeoTechnologies, Inc, METI/NASA, USGS, EPA, NPS, US Census Bureau, USDA, USFWS, State of Tennessee, Comptroller of the Treasury, TDOT Aerial Surveys

The property lines are compiled from information maintained by your local county Assessor's office but are not conclusive evidence of property ownership in any court of law.