

Hardeman County - Parcel: 153 028.01

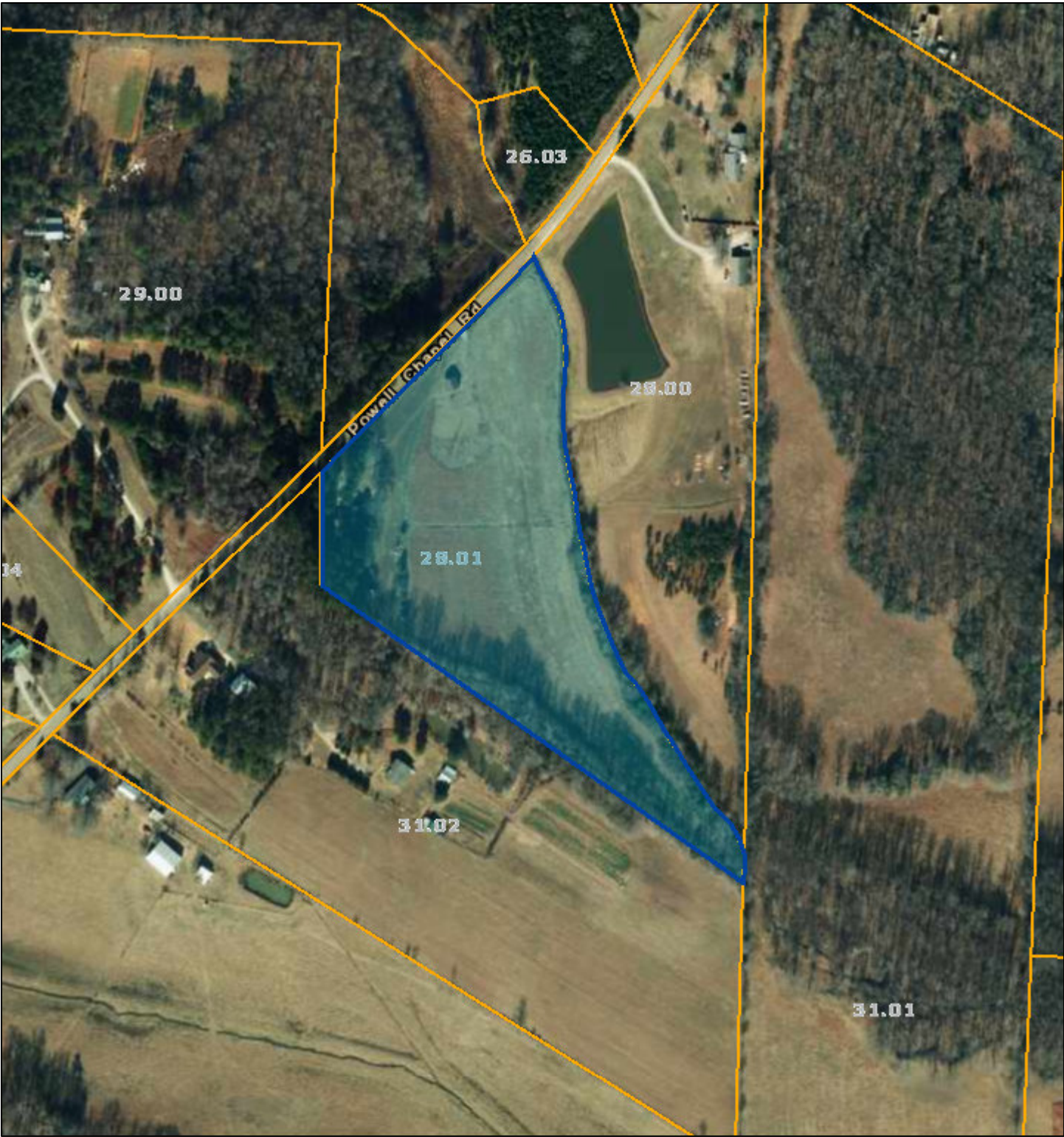

Date: February 13, 2019
County: Hardeman
Owner: ELIASON ALFRED CRAIG ETUX SHARON MARIE
Address: POWELL CHAPEL RD 3100
Parcel Number: 153 028.01
Deeded Acreage: 9.8
Calculated Acreage: 0
Date of Imagery: 2012

TN Comptroller - OLG
Esri, HERE, Garmin, © OpenStreetMap contributors
TDOT
State of Tennessee, Comptroller of the Treasury, Office of Local Government
(OLG)

The property lines are compiled from information maintained by your local county Assessor's office but are not conclusive evidence of property ownership in any court of law.